

# Patient report

Bio-Rad                      DATE: 12/01/2019  
D-10                         TIME: 04:54 PM  
S/N: #DC2K755917        Software version: 4.30-2  
Sample ID:                 10551576  
Injection date             12/01/2019 04:48 PM  
Injection #: 33             Method: HbA1c  
Rack #: ---                 Rack position: 5

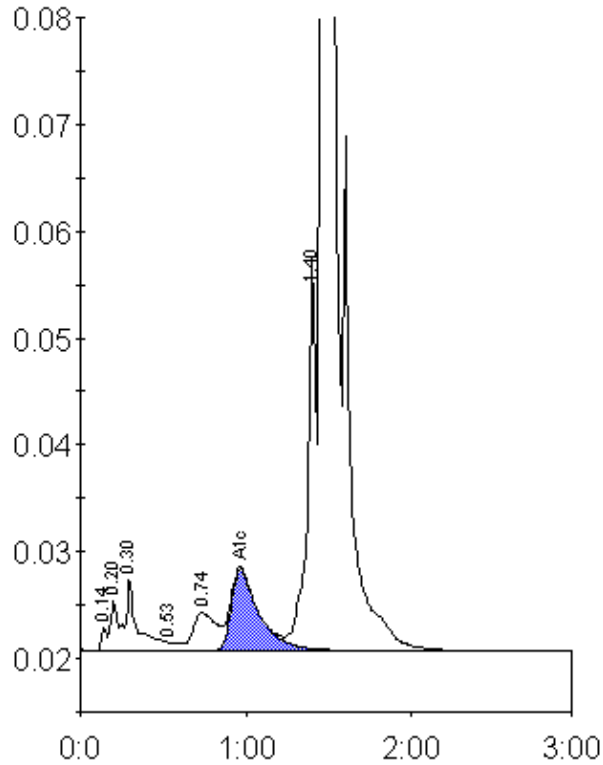

Peak table - ID: 10551576

Peak	R.time	Height	Area	Area %
Unknown	0.14	2068	5108	0.2
A1a	0.20	4698	12588	0.5
A1b	0.30	6835	35721	1.5
F	0.53	789	3955	0.2
LA1c/CHb-1	0.74	3532	34506	1.4
A1c	0.97	7606	88221	5.3
P3	1.40	36966	130211	5.3
A0	1.46	636515	2133239	87.3
Total Area:		2443550		

Concentration:	%
A1c	5.3